



G.D.G. Canada  
1417 Cyrville Road  
Gloucester (Ontario) K1B 3L7  
Toll free: 1-877-227-0552  
info@gdg.ca www.gdg.ca

September 3<sup>rd</sup>, 2024

## MOSQUITO CONTROL PROGRAM – KANATA NORTH

Weekly report – August 25<sup>th</sup> to August 31<sup>st</sup>, 2024

1

### *MONITORING and WEATHER*

---

**Accumulation of water:** total of 5,7 mm

**Date of precipitation:** August 27<sup>th</sup> and August 31<sup>th</sup>

**Is there presence of larvae on the field?:** Yes  No

**Note:**

### *TREATMENT*

---

**Was there a treatment?:** Yes  No

**Type of treatment:** Ground  Aerial

**Date of treatment:** No treatment was performed this week.

*POST TREATMENT*

**Was there a post-treatment?** : Yes  No

**Is there another treatment to be done?:** Yes  No

*SWEEP TEST*

**Were there sweep tests this week?** : Yes  No

Sweep test has been done on August 28<sup>th</sup>.

Time	Address - Protected area	Mosquito	Black flies	Other species	Address - Unprotected area	Mosquito	Black flies	Other species	% Efficacy (Mosquito)
20:16	124 marsh sparrow	10	0	30	Out average	3	0	3	0,0%
19:55	2600 Campeau Dr.	0	0	2	Out average	3	0	3	100,0%
18:36	Calvington avenue	0	0	0	Out average	3	0	3	100,0%
19:05	35 Arkose street	0	0	4	Out average	3	0	3	100,0%
18:54	Laughlin cercle	1	0	8	Out average	3	0	3	66,7%
19:38	400 Goldridge	0	0	2	Out average	3	0	3	100,0%
19:21	Walden park	0	0	2	Out average	3	0	3	100,0%
20:34	50 Flamborough way	0	0	2	Out average	3	0	3	100,0%
	Average	1			Average	3			83,3%

Out average

Time	Address - Unprotected area	Mosquito	Black flies	Other species
20:10	Mattawa park	0	0	0
20:54	Kerwin Road	3	0	10
21:16	Pineridge road	6	0	0

**Calvington Avenue**



**35 Arkose Street**



**50 Flamborough Way**

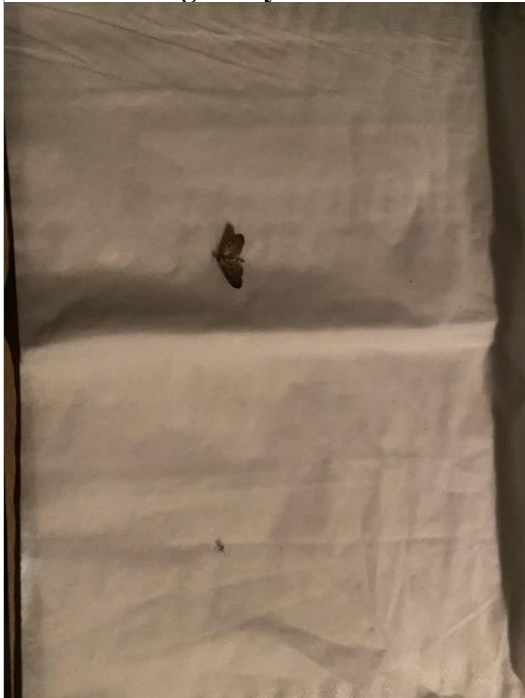

**124 Marsh Sparrow Pvt**



**Walden Park**



**400 Goldridge Dr.**



**Laughlin Circle**



**2600 Campeau Dr.**



**Mattawa Park**

No picture available

**Pineridge road**



**Kerwin Road**

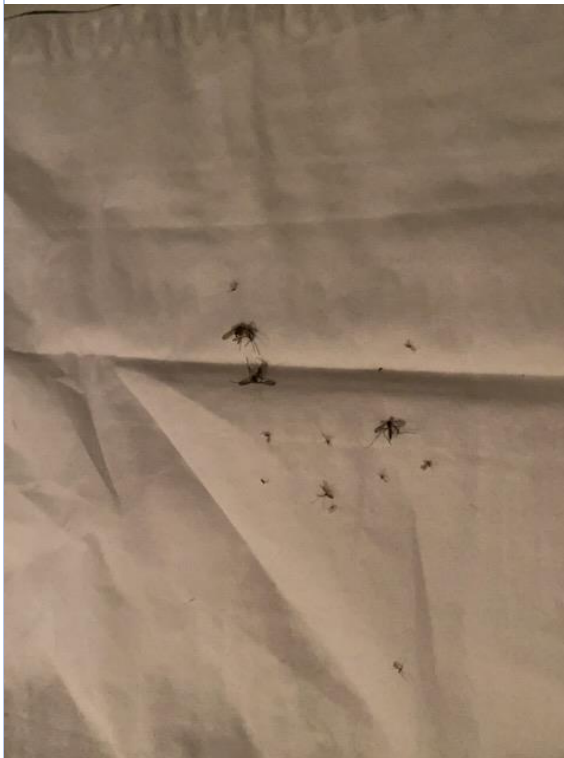

## TRAPPING

---

Was there trapping this week? : Yes  No

Number of traps: 6

**Location:**

- 362 Laughlin Circle
- South March Highlands Trail Network
- Marshes Village, 39 Turtle Point Private
- 228 Saddleback Cres, Arcadia
- Beaver Pond Park
- Marsh close to parking on 1001 Farrar Road

## CITIZEN REQUESTS

---

Were there any key requests from citizen or from city this week? Yes  No

We received one request this week regarding details of the program's coverage.

### Forecast for next week (September 1<sup>st</sup> to September 7<sup>th</sup>):

Following the announced weather, no treatment will be necessary. Prospection for *Coquillettidia perturbans* will be done to improve treatment of spring 2025.

Possible treatment: Yes  No

If yes:

Type of treatment: Ground  Aerial

Date of planned:

**Jean-Philippe Gagnon**

Field Coordinator

**Karolann Trépanier, M. Env.**

Project manager